

Map referred to in The London Borough of Barnet (Granville Road Estate Pramsheds and Beech Court) Compulsory Purchase Order 2018

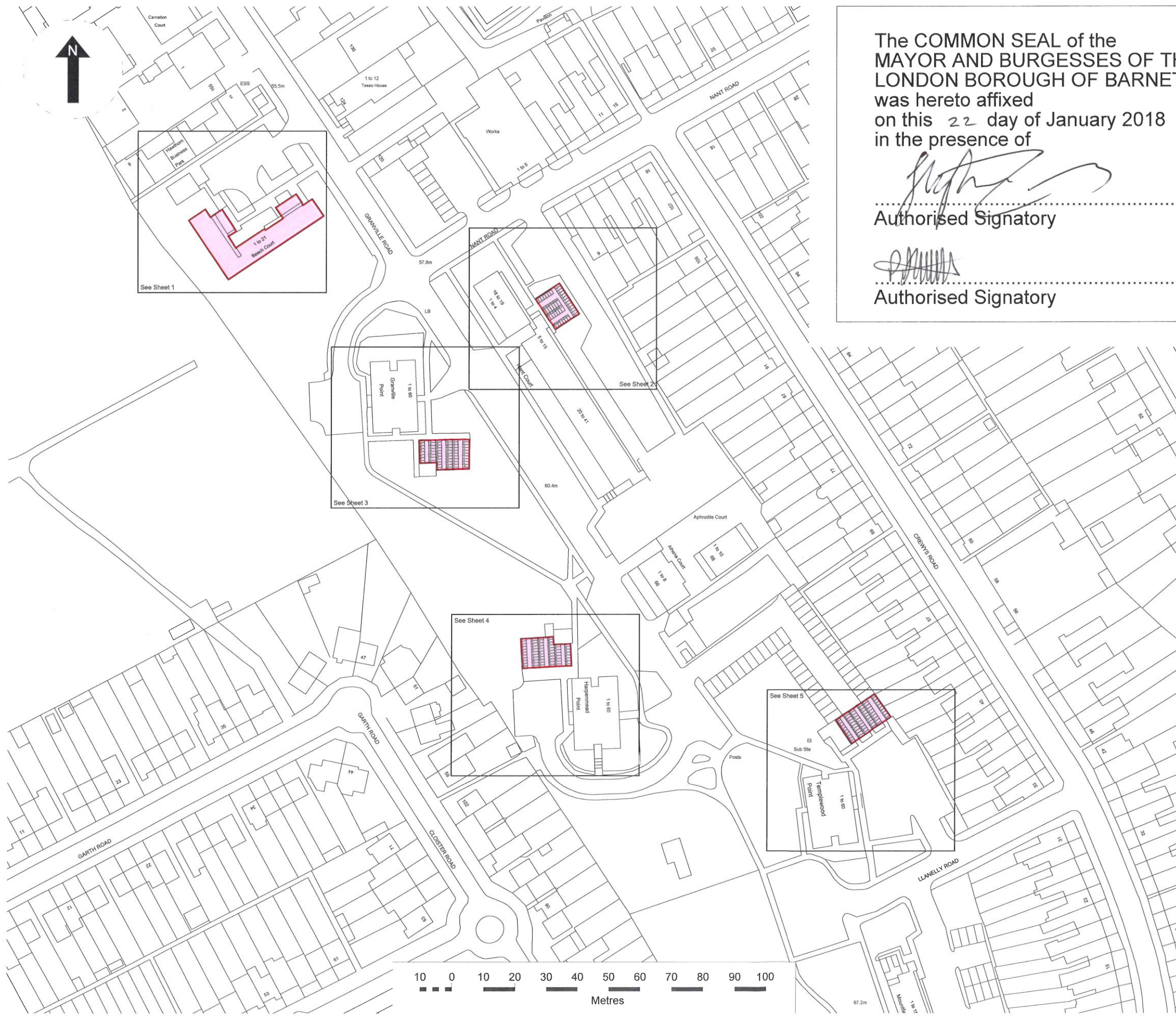

The COMMON SEAL of the  
MAYOR AND BURGESSES OF THE  
LONDON BOROUGH OF BARNET  
was hereto affixed  
on this 22 day of January 2018  
in the presence of

*[Signature]*  
.....  
Authorised Signatory

*[Signature]*  
.....  
Authorised Signatory



Produced by: TerraQuest Solutions Limited  
Quayside Tower  
252-260 Broad Street  
Birmingham  
B1 2HF  
  
www.terraquest.co.uk  
0121 234 1300

Delivered to: The London Borough of Barnet  
Barnet House  
1255 High Road  
Whetstone  
N20 0EJ

© Crown copyright. All rights reserved. 2017  
Licence number 100017674

Key:  
 Land to be acquired

Business Unit: Land Referencing		Status: Final			
Approved By SAN	Date Approved 16/01/2018	Checked By CAS	Date Checked 16/01/2018	Drawn By TBR	Date Drawn 16/01/2018

Title:  
Map referred to in  
The London Borough of Barnet  
(Granville Road Estate Pramsheds  
and Beech Court)  
Compulsory Purchase Order 2018 -  
Key Plan

Date of Issue: 16/01/2018	Project Code: 1724-7806	Scale: 1:1,250 @A3
Drawing Reference: 1724-7806-000291- Key Plan		Version: v2.1

Map referred to in The London Borough of Barnet (Granville Road Estate Pramsheds and Beech Court) Compulsory Purchase Order 2018

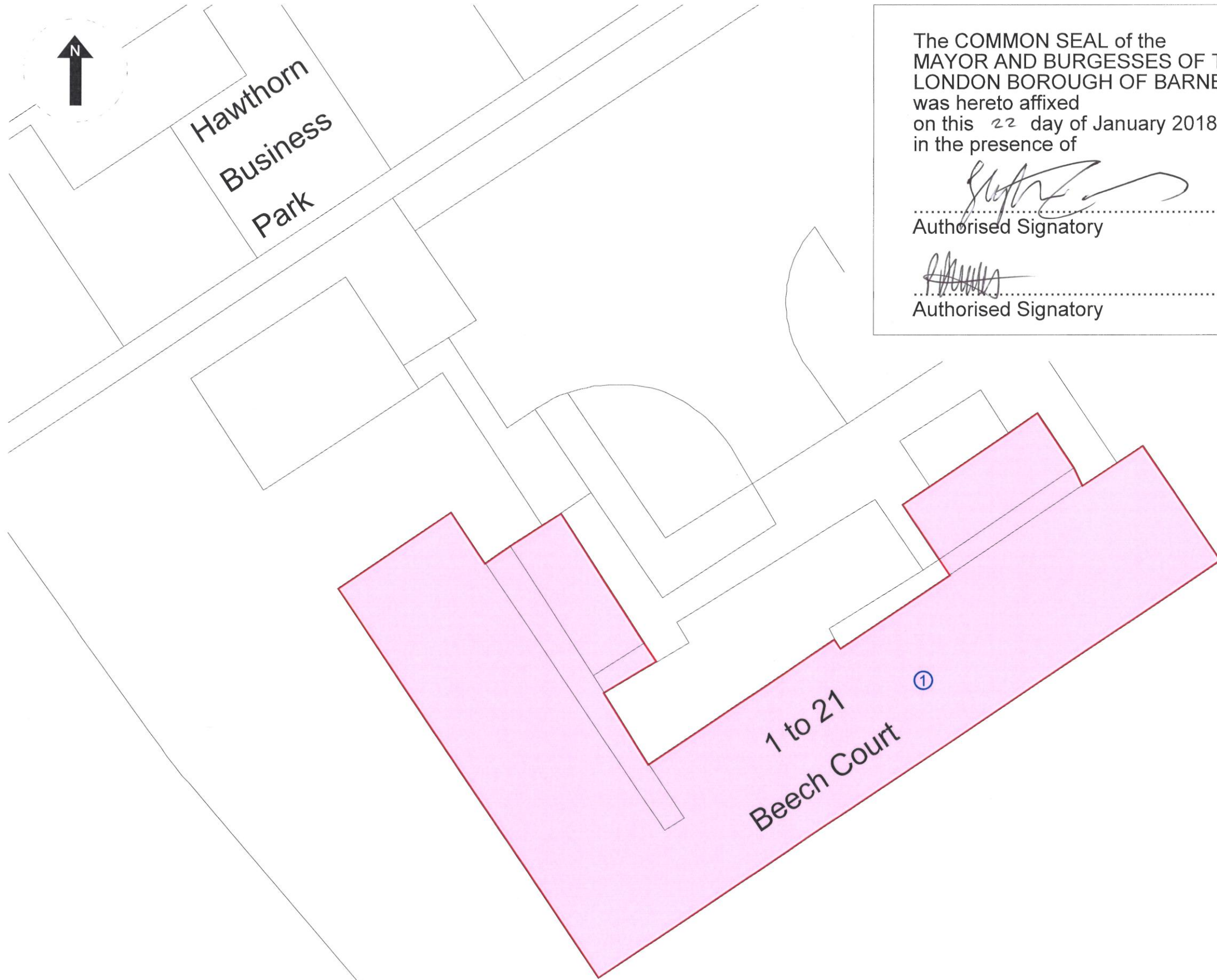

The COMMON SEAL of the  
MAYOR AND BURGESSES OF THE  
LONDON BOROUGH OF BARNET  
was hereto affixed  
on this 22 day of January 2018  
in the presence of

  
.....  
Authorised Signatory

  
.....  
Authorised Signatory

No. IN  
REGISTER  
41 10161



Produced by: TerraQuest Solutions Limited  
Quayside Tower  
252-260 Broad Street  
Birmingham  
B1 2HF  
  
www.terraquest.co.uk  
0121 234 1300

Delivered to: The London Borough of Barnet  
Barnet House  
1255 High Road  
Whetstone  
N20 0EJ

© Crown copyright. All rights reserved. 2017  
Licence number 100017674

Key:

 Land to be acquired

Business Unit: Land Referencing			Status: Final		
------------------------------------	--	--	------------------	--	--

Approved By SAN	Date Approved 16/01/2018	Checked By CAS	Date Checked 16/01/2018	Drawn By TBR	Date Drawn 12/01/2018
--------------------	-----------------------------	-------------------	----------------------------	-----------------	--------------------------

Title:  
Map referred to in  
The London Borough of Barnet  
(Granville Road Estate Pramsheds  
and Beech Court)  
Compulsory Purchase Order 2018 -  
Sheet 1 of 5

Date of Issue: 16/01/2018	Project Code: 1724-7806	Scale: 1:200 @A3
------------------------------	----------------------------	---------------------

Drawing Reference: 1724-7806-000291- 1	Version: v2.1
---	------------------

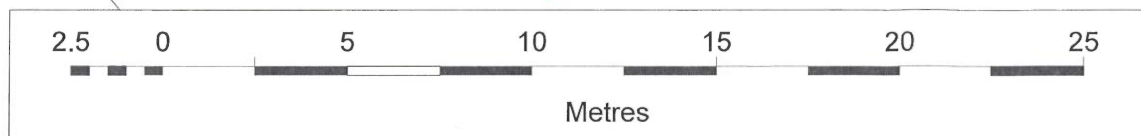

Map referred to in The London Borough of Barnet (Granville Road Estate Pramsheds and Beech Court) Compulsory Purchase Order 2018

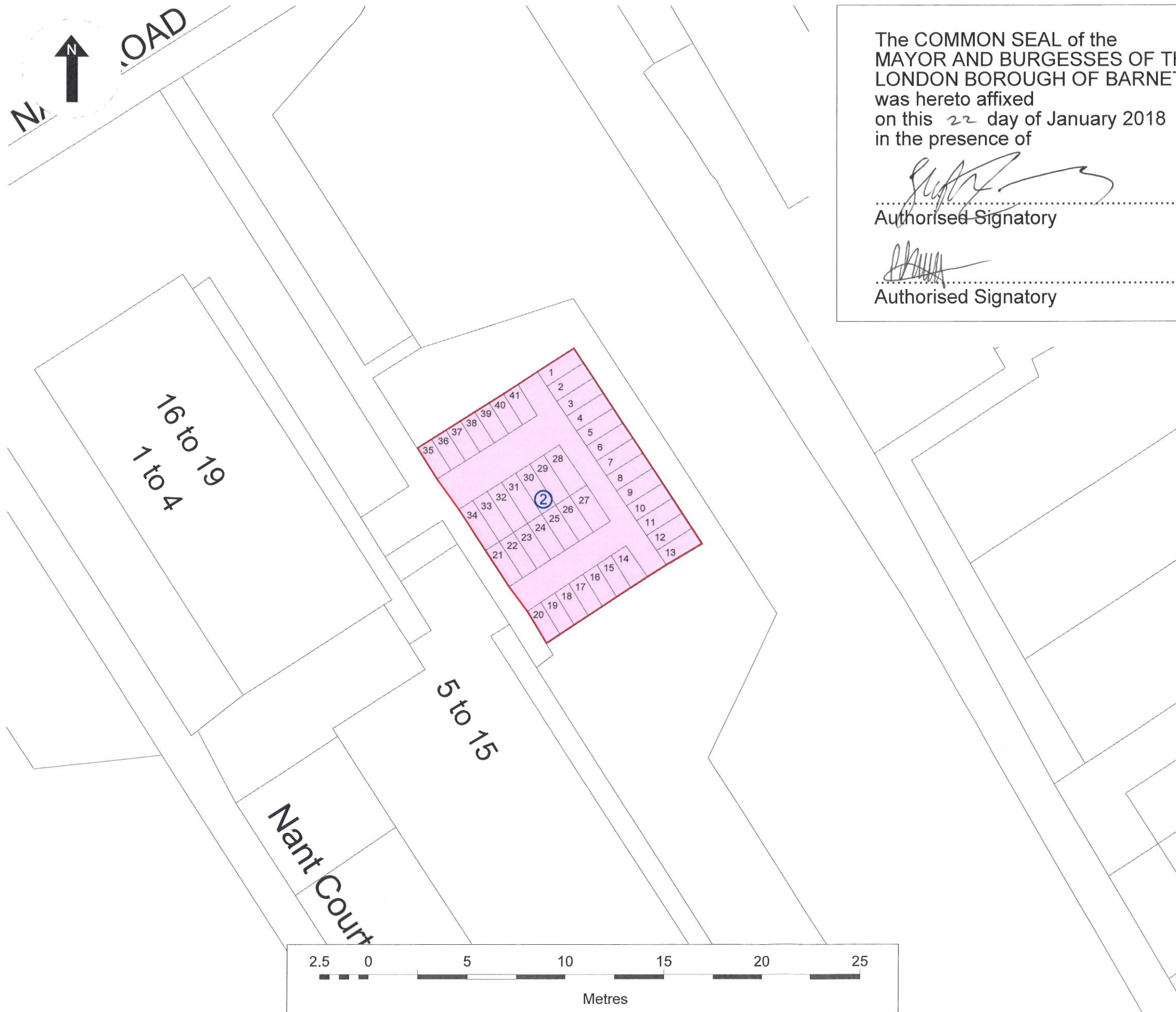

The COMMON SEAL of the  
MAYOR AND BURGESSES OF THE  
LONDON BOROUGH OF BARNET  
was hereto affixed  
on this 22 day of January 2018  
in the presence of

*[Signature]*  
.....  
Authorised Signatory

*[Signature]*  
.....  
Authorised Signatory

No. IN  
REGISTER  
41 / 0153



Produced by: TerraQuest Solutions Limited  
Quayside Tower  
252-260 Broad Street  
Birmingham  
B1 2HF  
  
www.terraquest.co.uk  
0121 234 1300

Delivered to: The London Borough of Barnet  
Barnet House  
1255 High Road  
Whetstone  
N20 0EJ

© Crown copyright. All rights reserved. 2017  
Licence number 100017674

Key:

Land to be acquired

Note: Blue numbers denote Number on Map as referred to in the Schedule. Black numbers denote the individual pram shed number.

Business Unit: Land Referencing			Status: Final		
Approved By SAN	Date Approved 16/01/2018	Checked By CAS	Date Checked 16/01/2018	Drawn By TBR	Date Drawn 12/01/2018

Title:  
Map referred to in  
The London Borough of Barnet  
(Granville Road Estate Pramsheds  
and Beech Court)  
Compulsory Purchase Order 2018 -  
Sheet 2 of 5

Date of Issue: 16/01/2018	Project Code: 1724-7806	Scale: 1:200 @A3
Drawing Reference: 1724-7806-000291- 2		Version: v2.1

Map referred to in The London Borough of Barnet (Granville Road Estate Pramsheds and Beech Court) Compulsory Purchase Order 2018

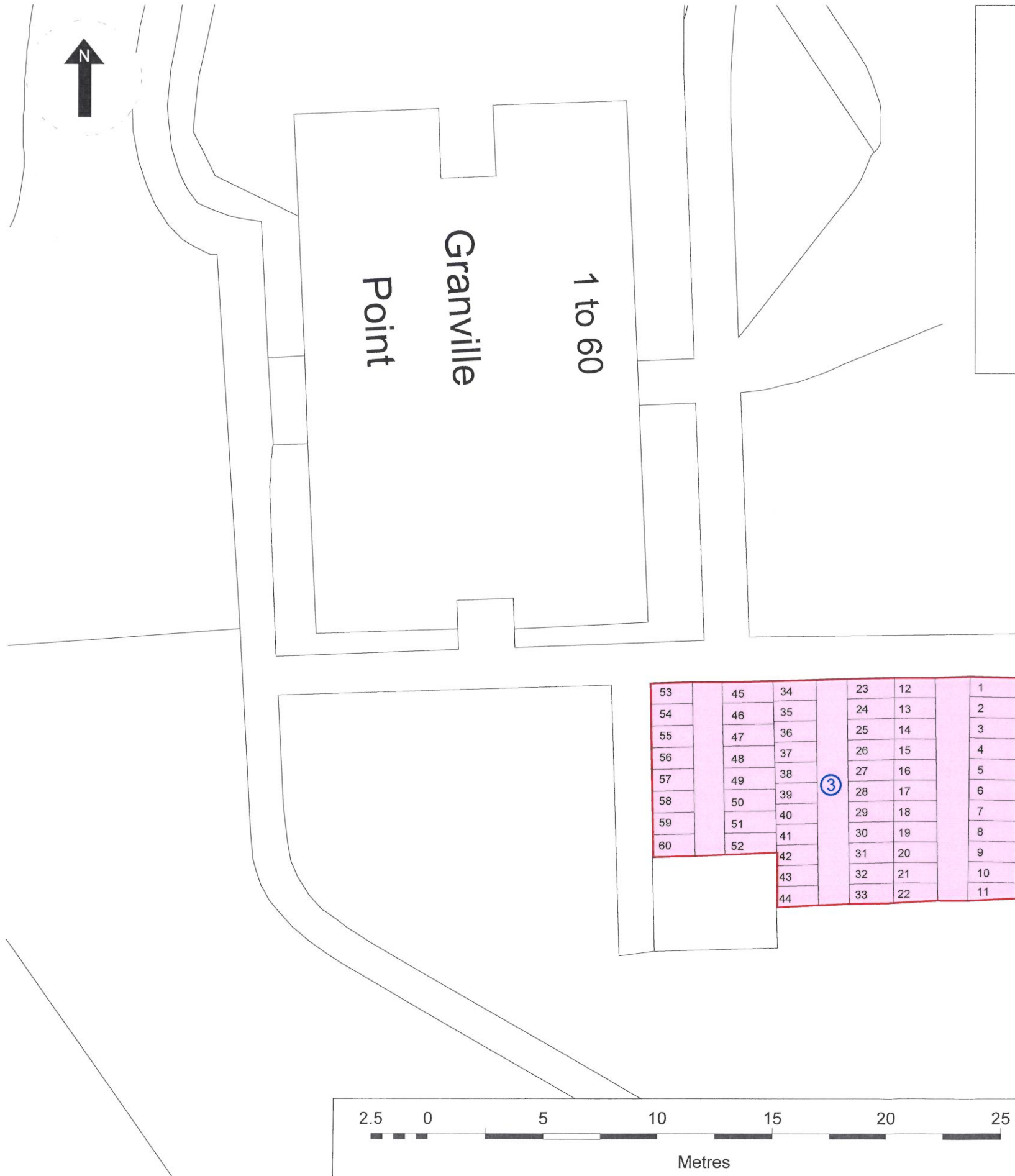

The COMMON SEAL of the  
MAYOR AND BURGESSES OF THE  
LONDON BOROUGH OF BARNET  
was hereto affixed  
on this 22 day of January 2018  
in the presence of

*[Signature]*  
.....  
Authorised Signatory

*[Signature]*  
.....  
Authorised Signatory

No. IN  
REGISTER  
41/0149



Produced by: TerraQuest Solutions Limited  
Quayside Tower  
252-260 Broad Street  
Birmingham  
B1 2HF  
  
www.terraquest.co.uk  
0121 234 1300

Delivered to: The London Borough of Barnet  
Barnet House  
1255 High Road  
Whetstone  
N20 0EJ

© Crown copyright. All rights reserved. 2017  
Licence number 100017674

Key:

Land to be acquired

Note: Blue numbers denote Number on Map as referred to in the Schedule. Black numbers denote the individual pram shed number.

Business Unit: Land Referencing			Status: Final		
Approved By SAN	Date Approved 16/01/2018	Checked By CAS	Date Checked 16/01/2018	Drawn By TBR	Date Drawn 15/01/2018

Title:  
Map referred to in  
The London Borough of Barnet  
(Granville Road Estate Pramsheds  
and Beech Court)  
Compulsory Purchase Order 2018 -  
Sheet 3 of 5

Date of Issue: 16/01/2018	Project Code: 1724-7806	Scale: 1:200 @A3
Drawing Reference: 1724-7806-000291- 3		Version: v2.1

Map referred to in The London Borough of Barnet (Granville Road Estate Pramsheds and Beech Court) Compulsory Purchase Order 2018



1	12	23	34		
2	13	24	35		
3	14	25	36	45	53
4	15	26	37	46	54
5	16	27	38	47	55
6	17	28	39	48	56
7	18	29	40	49	57
8	19	30	41	50	58
9	20	31	42	51	59
10	21	32	43	52	60
11	22	33	44		

The COMMON SEAL of the  
MAYOR AND BURGESSES OF THE  
LONDON BOROUGH OF BARNET  
was hereto affixed  
on this 22 day of January 2018  
in the presence of

.....  
Authorised Signatory

.....  
Authorised Signatory

No. IN  
REGISTER  
41/0167



Harpenmead  
Point

1 to 60

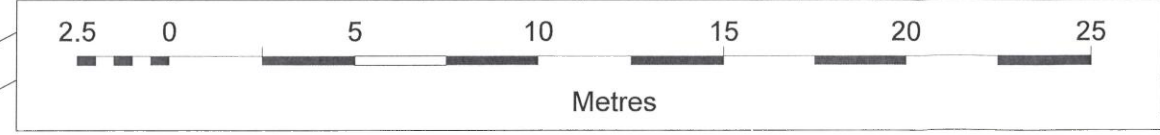

Produced by: TerraQuest Solutions Limited  
Quayside Tower  
252-260 Broad Street  
Birmingham  
B1 2HF  
  
www.terraquest.co.uk  
0121 234 1300

Delivered to: The London Borough of Barnet  
Barnet House  
1255 High Road  
Whetstone  
N20 0EJ

© Crown copyright. All rights reserved. 2017  
Licence number 100017674

Key:

Land to be acquired

Note: Blue numbers denote Number on Map as referred to in the Schedule. Black numbers denote the individual pram shed number.

Business Unit: Land Referencing		Status: Final			
Approved By SAN	Date Approved 16/01/2018	Checked By CAS	Date Checked 16/01/2018	Drawn By TBR	Date Drawn 15/01/2018

Title:  
Map referred to in  
The London Borough of Barnet  
(Granville Road Estate Pramsheds  
and Beech Court)  
Compulsory Purchase Order 2018 -  
Sheet 4 of 5

Date of Issue: 16/01/2018	Project Code: 1724-7806	Scale: 1:200 @A3
Drawing Reference: 1724-7806-000291- 4		Version: v2.1

Map referred to in The London Borough of Barnet (Granville Road Estate Pramsheds and Beech Court) Compulsory Purchase Order 2018

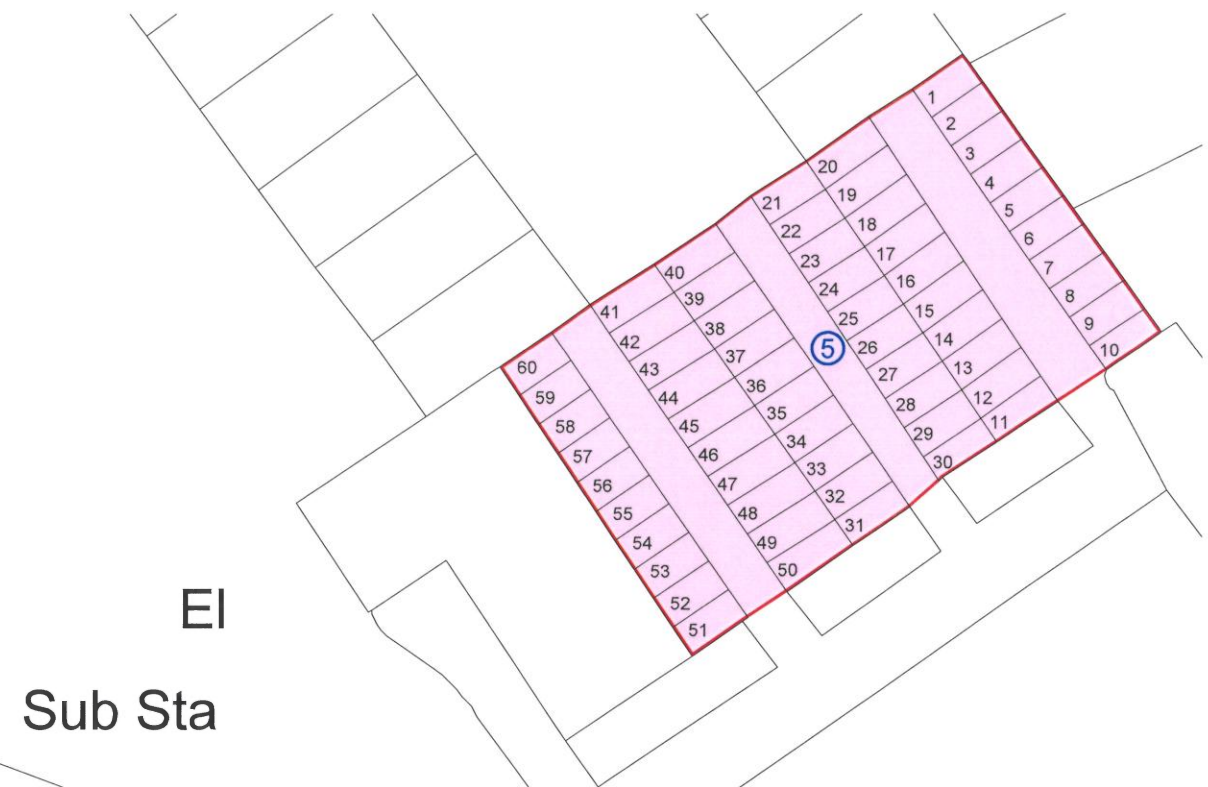

The COMMON SEAL of the  
MAYOR AND BURGESSES OF THE  
LONDON BOROUGH OF BARNET  
was hereto affixed  
on this 22 day of January 2018  
in the presence of

*[Signature]*  
.....  
Authorised Signatory

*[Signature]*  
.....  
Authorised Signatory

No. IN  
REGISTER  
41/0173



Produced by: TerraQuest Solutions Limited  
Quayside Tower  
252-260 Broad Street  
Birmingham  
B1 2HF  
  
www.terraquest.co.uk  
0121 234 1300

Delivered to: The London Borough of Barnet  
Barnet House  
1255 High Road  
Whetstone  
N20 0EJ

© Crown copyright. All rights reserved. 2017  
Licence number 100017674

Key:  
  
[Pink Box] Land to be acquired

Note: Blue numbers denote Number on Map as referred to in the Schedule. Black numbers denote the individual pram shed number.

Business Unit: Land Referencing			Status: Final		
Approved By SAN	Date Approved 16/01/2018	Checked By CAS	Date Checked 16/01/2018	Drawn By TBR	Date Drawn 15/01/2018

Title:  
Map referred to in  
The London Borough of Barnet  
(Granville Road Estate Pramsheds  
and Beech Court)  
Compulsory Purchase Order 2018 -  
Sheet 5 of 5

Date of Issue: 16/01/2018	Project Code: 1724-7806	Scale: 1:200 @A3
------------------------------	----------------------------	---------------------

Drawing Reference: 1724-7806-000291- 5	Version: v2.1
---	------------------

